

CERTIFIED A TRUE COPY
 GOVERNMENT OF THE VIRGIN ISLANDS U.S.A.
 Office of the Public Surveyor

ST. THOMAS

DATE 10/14/2022
 PUBLIC SURVEYOR [Signature]

ST. THOMAS
 VIRGIN ISLANDS

FLOYD C. GEORGE
 LAND SURVEYOR

PARCELS Nos 84 & 84A

ESTATE CONTANT

No. 7B SOUTHSIDE QTR.

ST. THOMAS V.I.

SURVEYED: J.G.
 DRAWN: " "
 TRACED: " "
 DATE: 3-9-73
 SCALE: 1" = 30'

P.W. FILE No.
 G9-2225-773

MAR. 1973

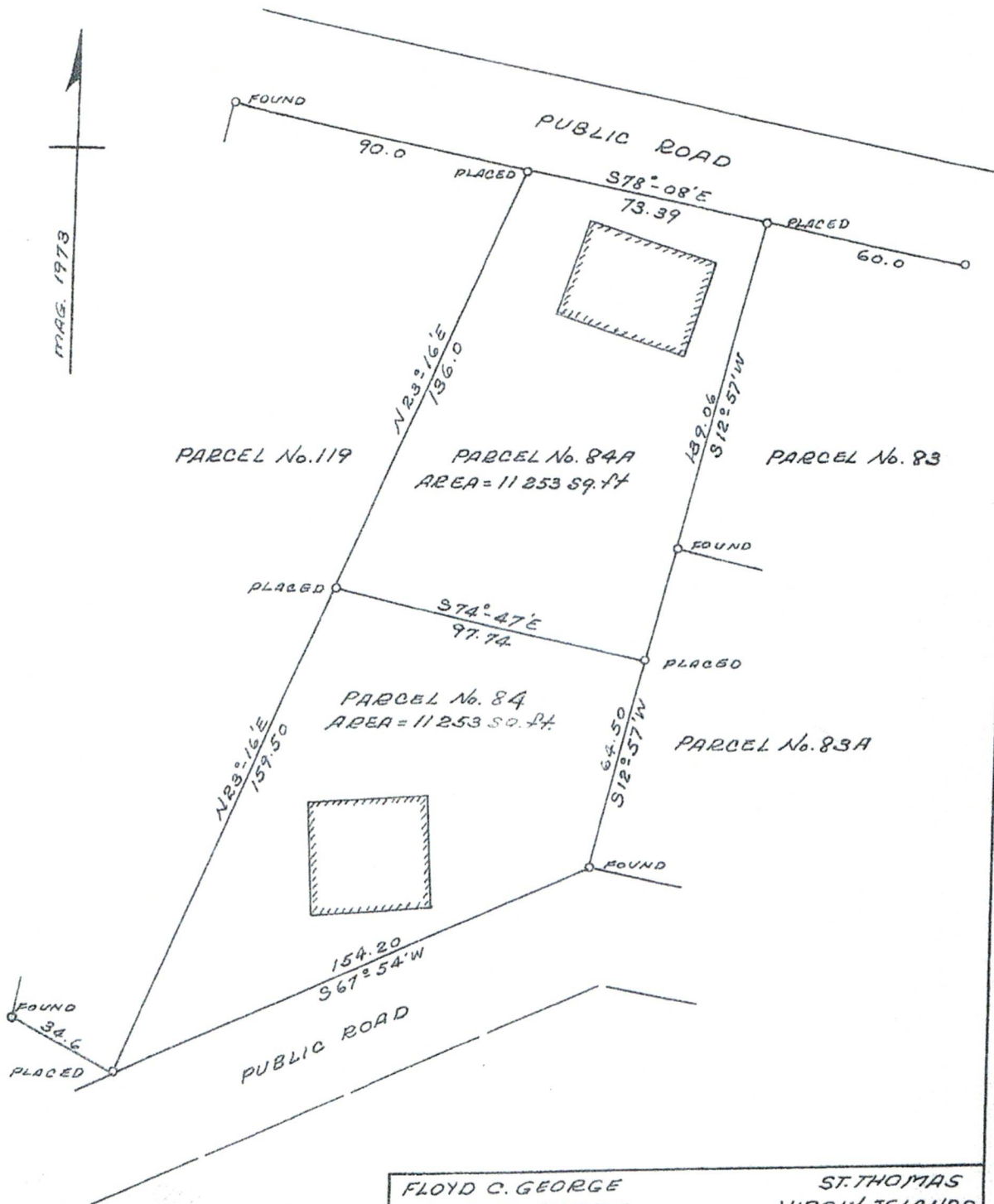

FLOYD C. GEORGE LAND SURVEYOR		ST. THOMAS VIRGIN ISLANDS
SUBVEYED: J.G.	PARCELS Nos 84 & 84A	
DRAWN: " "	ESTATE CONTANT	
TRACED: " "	No. 7B SOUTHSIDE QTR.	
DATE: 3-9-73	ST. THOMAS V.I.	
SCALE: 1" = 31'		
P.W. FILE No.		
G9-2225-173		