

ALL DRAWINGS AND WRITTEN MATERIALS APPEARING HEREIN CONSTITUTE ORIGINAL AND UNPUBLISHED WORK OF THE ARCHITECT AND MAY NOT BE USED OR REPRODUCED WITHOUT PRIOR CONSENT OF THE ARCHITECT.
© BAREFOOT DESIGN GROUP, LLC 2022

Alpine USVI Offices
Parcels A-1-24 and A-1-25 Estate Thomas, St Thomas, United States Virgin Islands

Barefoot Design Group, LLC
P.O. box 1772 mongoose junction st. john usvi 00831 (340) 693-7665

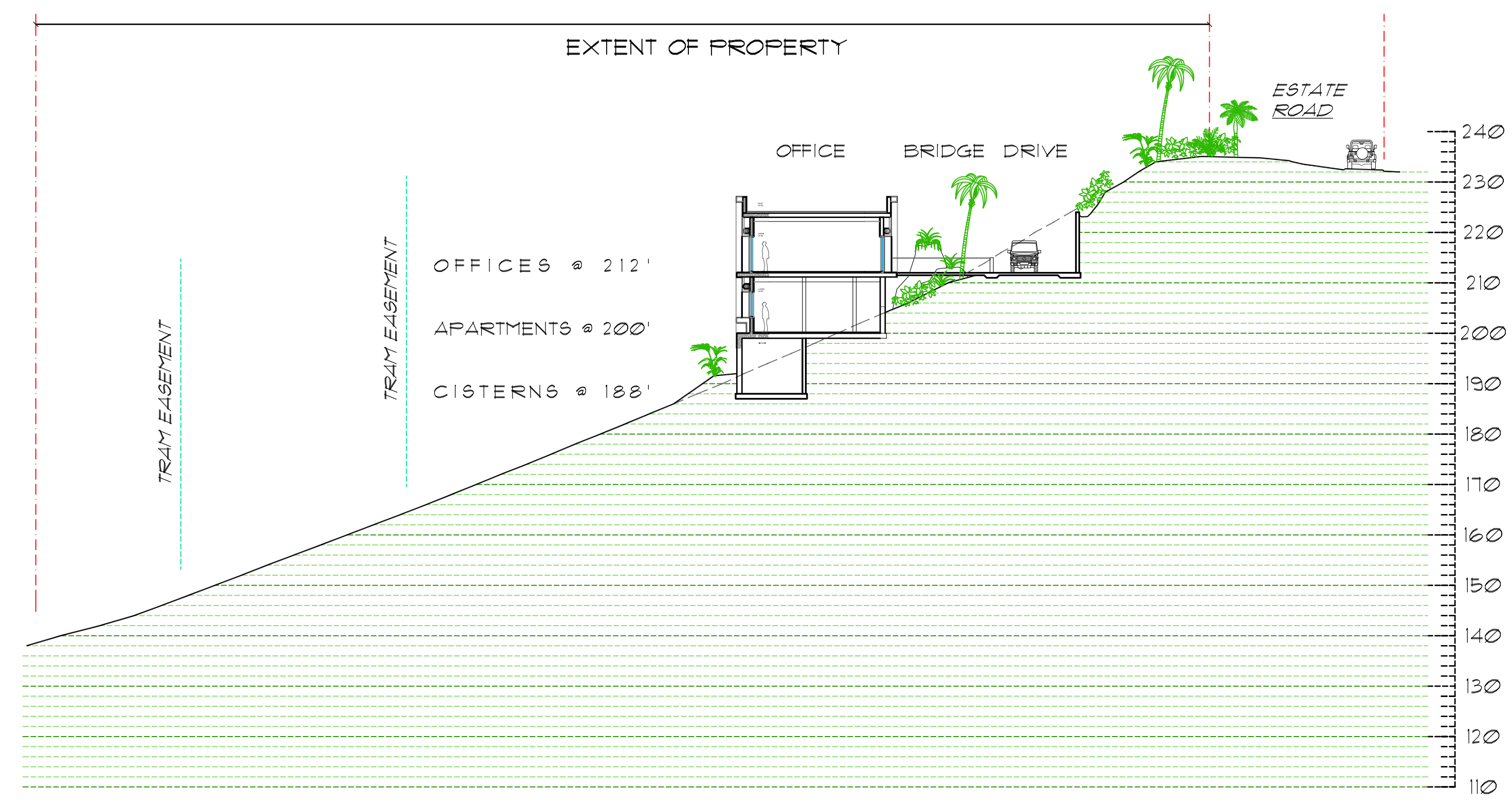

1
A0.4
SITE SECTION
0' 2' 4'
SCALE: 1" = 20'-0"

DISTRIBUTION

NO.	DATE	ITEM
3	04/14/22	Owner's Review
2	02/18/22	Owner's Review
1	12/01/21	Owner's Review

DRAWING TITLE:
PROJECT DATA
SITE PLAN and
DETAILS

SHEET #
A0.4

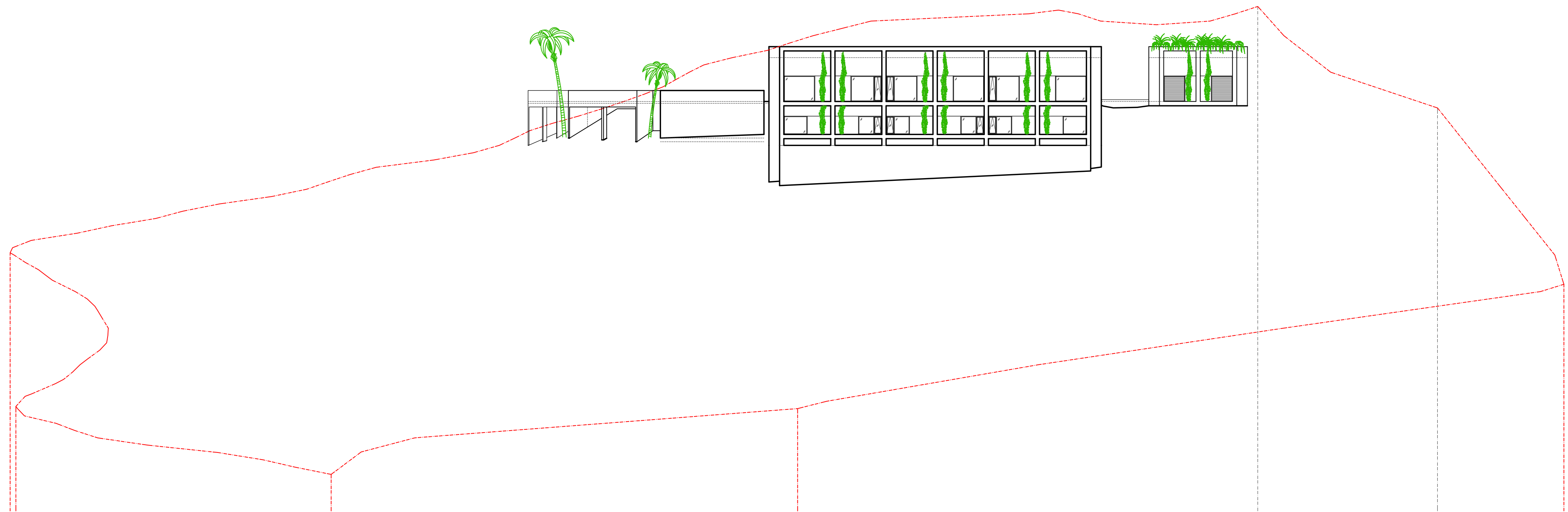

2 OVERALL WEST SITE ELEVATION
N.T.S.

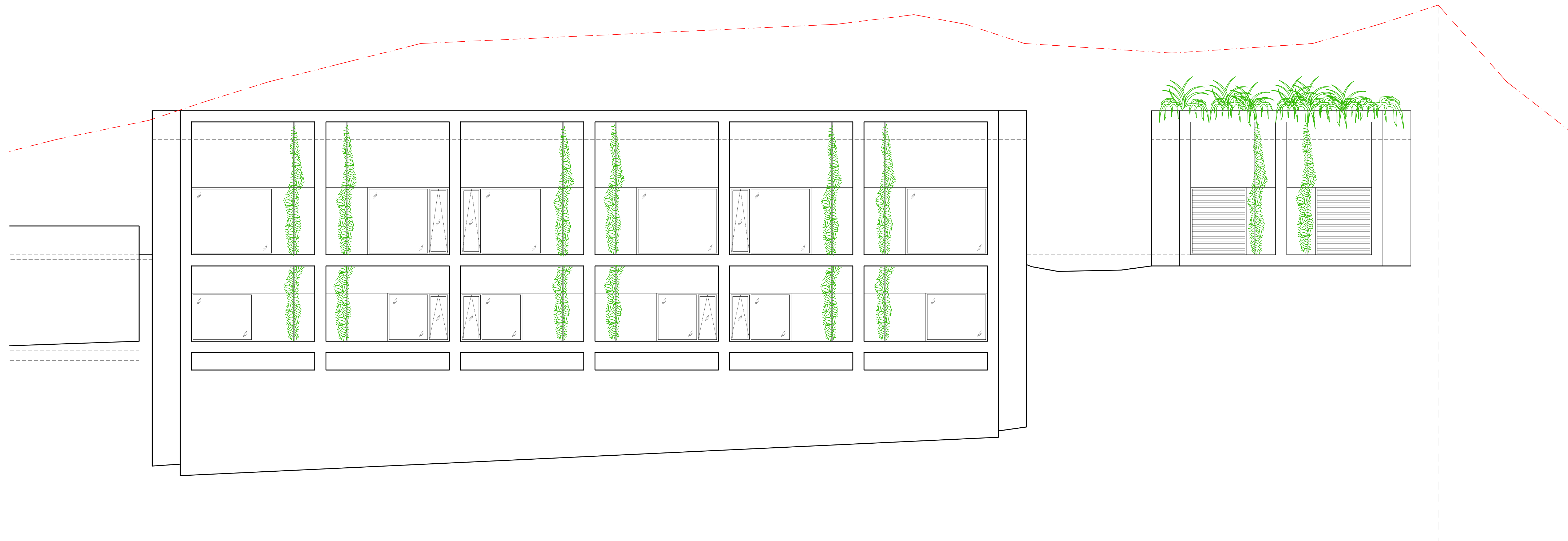

1 WEST EXTERIOR ELEVATION
SCALE: 3/16" = 1'-0"

ARCHITECTS OR ENGINEERS SEAL:

ALL DRAWINGS AND WRITTEN MATERIALS APPEARING HEREIN CONSTITUTE ORIGINAL AND UNPUBLISHED WORK OF THE ARCHITECT AND MAY NOT BE USED OR DISCLOSED WITHOUT PRIOR CONSENT OF THE ARCHITECT.
© BAREFOOT DESIGN GROUP, LLC 2022

Alpine USVI Offices
Parcels A-1-24 and A-1-25 Estate Thomas, St Thomas, United States Virgin Islands

Barefoot Design Group, LLC
P.O. box 1772 mongoose junction st. john usvi 00831 (340) 693-7665

DISTRIBUTION		
NO.	DATE	ITEM
3	04/14/22	Owner's Review
2	02/18/22	Owner's Review
1	12/02/21	Owner's Review

DRAWING TITLE:
ELEVATIONS

SHEET #
A2.0